

19 Nobles Close, Oxford

Oxford

Guide Price **£250,000**

Simpsons

The Proactive Agent

Nobles Close - Oxford

Approximate Gross Internal Area = 53.5 sq m / 576 sq ft

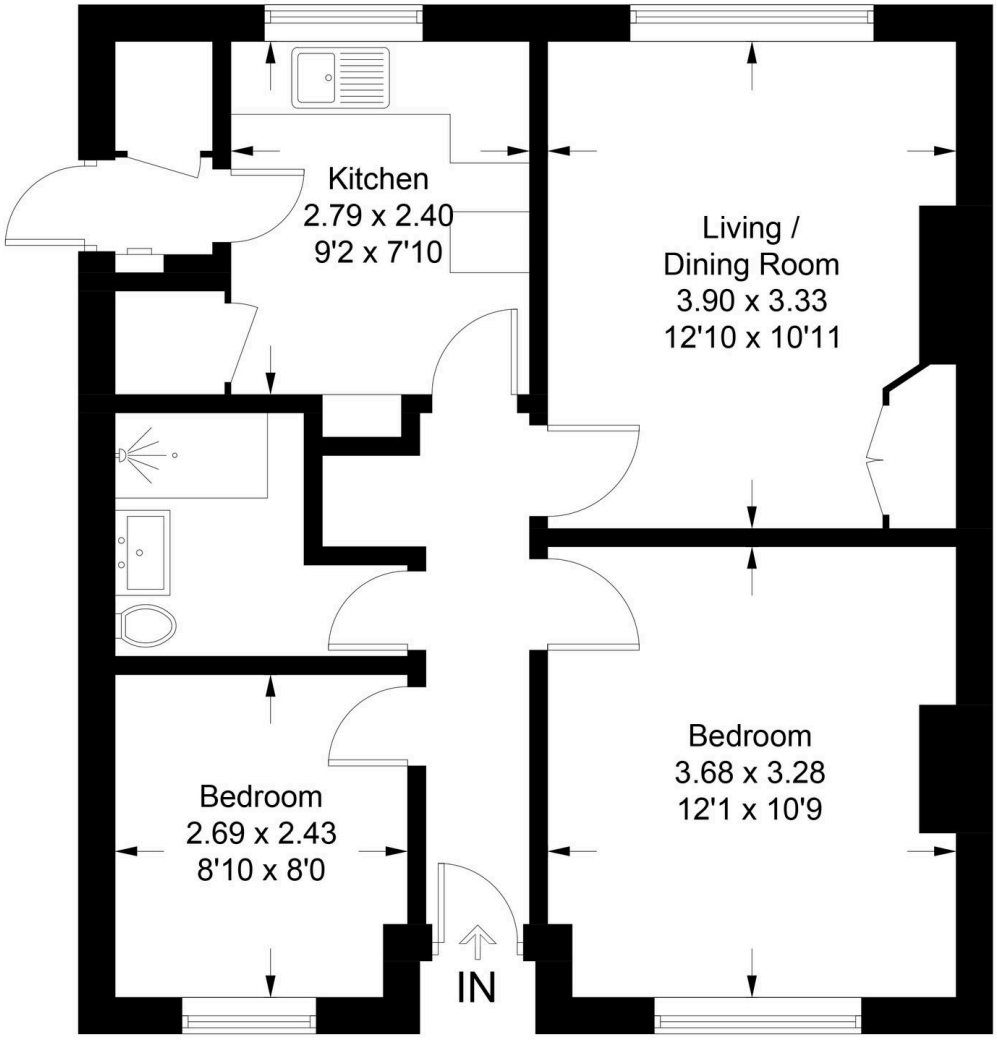

Illustration for identification purposes only, measurements are approximate,
not to scale. Fourlabs.co © (ID1350092)

19 Nobles Close

Oxford

A semi-detached bungalow in need of some modernisation with a large garden and situated in a cul-de-sac to the West of Oxford city.

Council Tax band: C

Tenure: Freehold

- Located on the western edge of the city within walking distance of a bus route into Oxford city centre.
- A semi-detached bungalow situated in a cul-de-sac and with a good sized rear garden.
- The property would benefit from some modernisation but does offer gas fired central heating and double glazing.
- Just over two miles from Oxford railway station and city centre.
- Offered for sale with the security of no onward chain and available to complete swiftly.
- Within walking distance of West Way with its shops, cafes and restaurants.

BOOK VIEWING

SCAN THE QR CODE **TO BOOK** YOUR VIEWING















