

# 4 Ashdown Way, Grove

**Wantage**

£239,950

Simpsons

The Proactive Agent

# Ashdown Way - Wantage

Approximate Gross Internal Area = 86.9 sq m / 935 sq ft

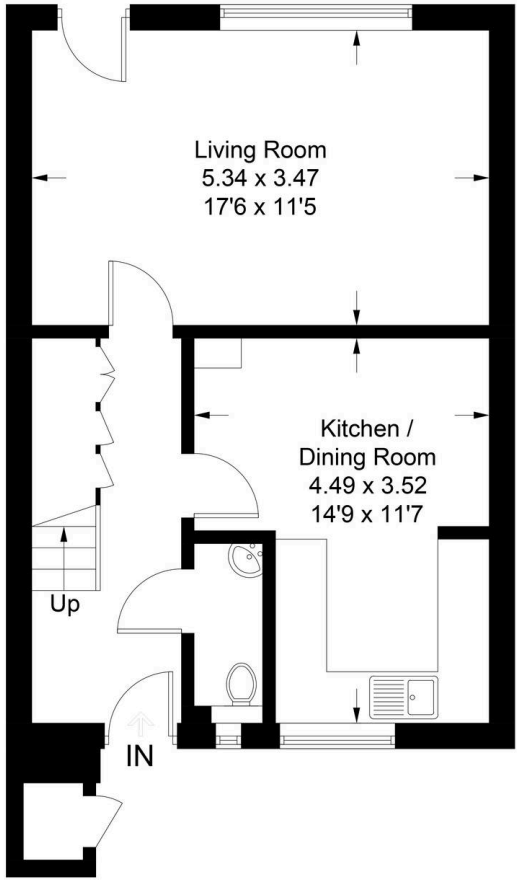


Ground Floor

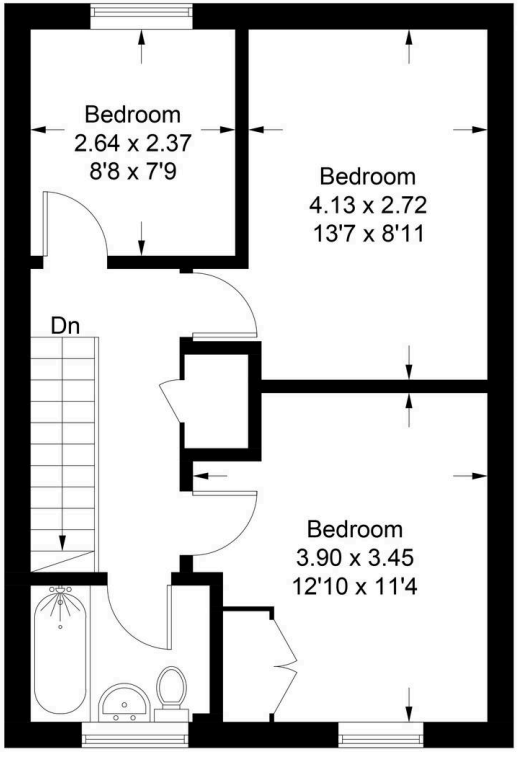


First Floor

Illustration for identification purposes only, measurements are approximate,
not to scale. Fourlabs.co © (ID1350429)

# 4 Ashdown Way

## Grove, Wantage

Offered to the market with no onward chain, this three bedroom terraced house presents an opportunity for buyers seeking a home they can make their own.
Council Tax band: C

Tenure: Freehold

- No Onward Chain For A Straight Forward Transaction
- Large Front Garden With Off Street Parking
- Scope To Enhance & Redesign
- South Facing & Private Rear Garden With Brick Built Shed
- Kitchen/ Diner, Living Room, WC, Three Good Sized Bedrooms & Family Bathroom









BOOK VIEWING

SCAN THE QR CODE **TO BOOK** YOUR VIEWING







