

7 Goldsmith Close, Bicester

£500,000

Simpsons







7 Goldsmith Close

Bicester

A spacious two-bedroom detached bungalow, occupying a generous plot within a quiet cul-de-sac, offering excellent potential to modernise or extend, offered for sale with no onward chain.
Council Tax band: C

Tenure: Freehold

EPC Energy Efficiency Rating: C

EPC Environmental Impact Rating:

- Two-bedroom detached bungalow occupying an excellent plot within a peaceful, established cul-de-sac.
- No onward chain.
- Fantastic opportunity for buyers looking to put their own stamp on a property, with scope for modernisation and potential extension (STPP).
- Generously proportioned accommodation throughout, including two double bedrooms and two separate reception rooms.
- Substantial and established gardens to the front and rear, offering privacy, mature planting and plenty of outdoor space.
- Extensive block paved driveway providing parking for up to four vehicles, together with an attached garage and useful storage area.
- Gas central heating, and recent service.









Goldsmith Close - Bicester

Approximate Gross Internal Area = 116.7 sq m / 1256 sq ft
(Including Garage / External Cupboard)

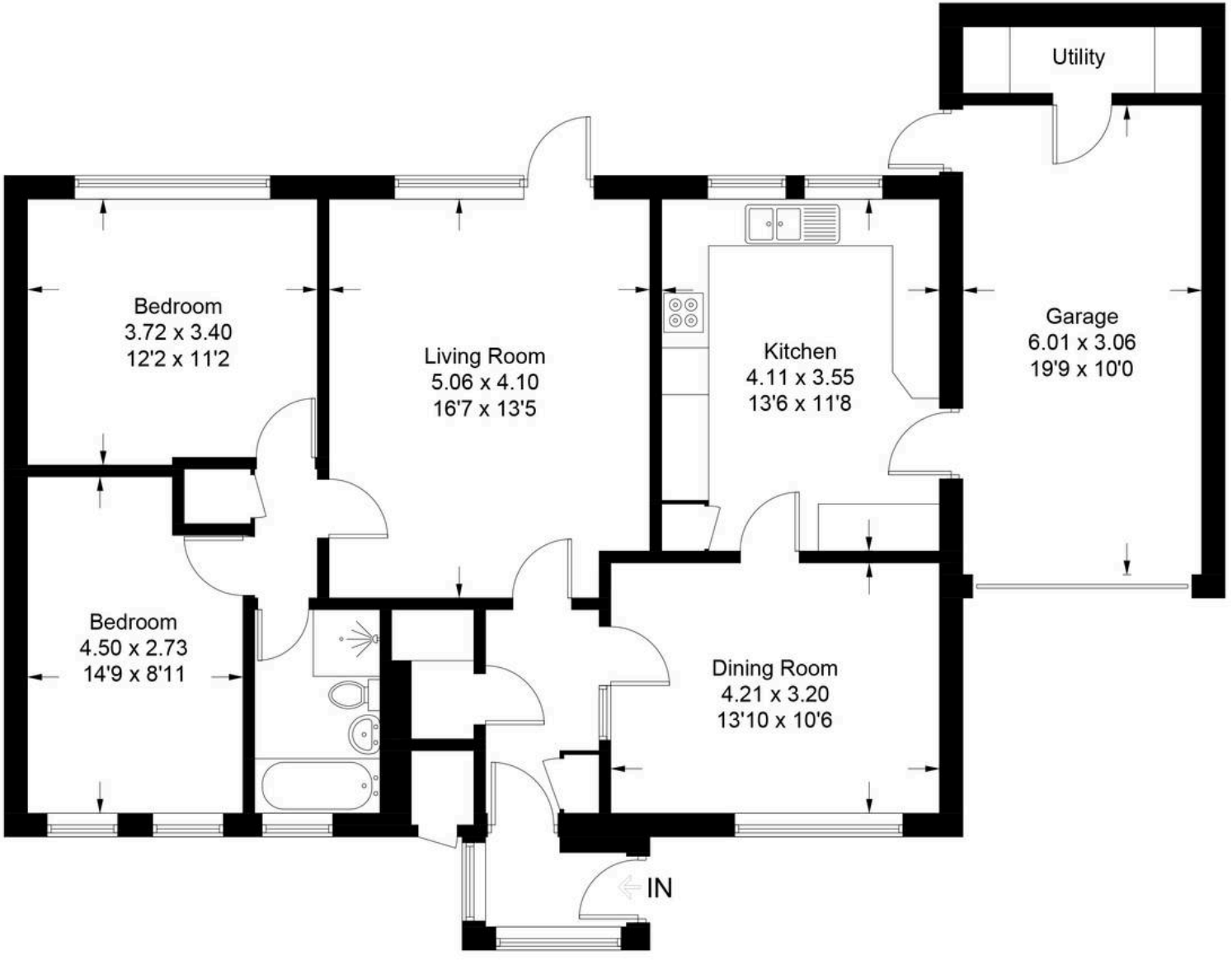

Illustration for identification purposes only, measurements are approximate,
not to scale. Fourlabs.co © (ID1340978)



Simpsons Bicester

49 Market Square, Bicester - OX26 6AJ

01869 229900

bicester@simpsonsproperty.com

www.simpsonsproperty.com/bicester-office