

15 Sedgefield, Bicester

£400,000

Simpsons







15 Sedgefield

Bicester

A three bedroom semi-detached family home with NO ONWARD CHAIN, situated on a quiet street, close to Whitelands Farm play fields.
Council Tax band: C

Tenure: Freehold

EPC Energy Efficiency Rating: B

EPC Environmental Impact Rating: B

- Brought to the market CHAIN-FREE.
- Semi-detached house with generous plot, built by Linden Homes in 2017.
- Carport parking for one car, plus additional space in front and outside the house.
- West-facing private rear garden with lawn, extended patio and side access.
- A short walk away from Whitelands Farm play park and fields, convenient for those with children and/or dogs.
- 7-minute walk away to local shops, takeaways and Primary school.
- Easy access to Bicester town centre, Bicester Village, train stations and road links: A41, A34, M40.

Simpsons








SAMSUNG

Sedgefield - Bicester

Approximate Gross Internal Area = 82.4 sq m / 887 sq ft
(Including Void / Excluding Car Port)

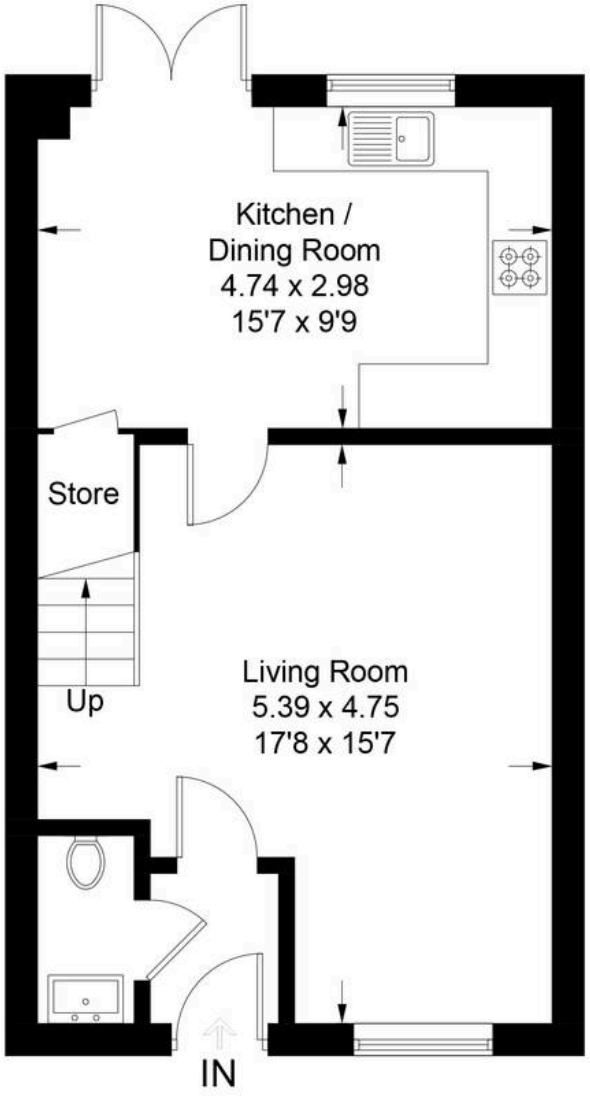

Ground Floor

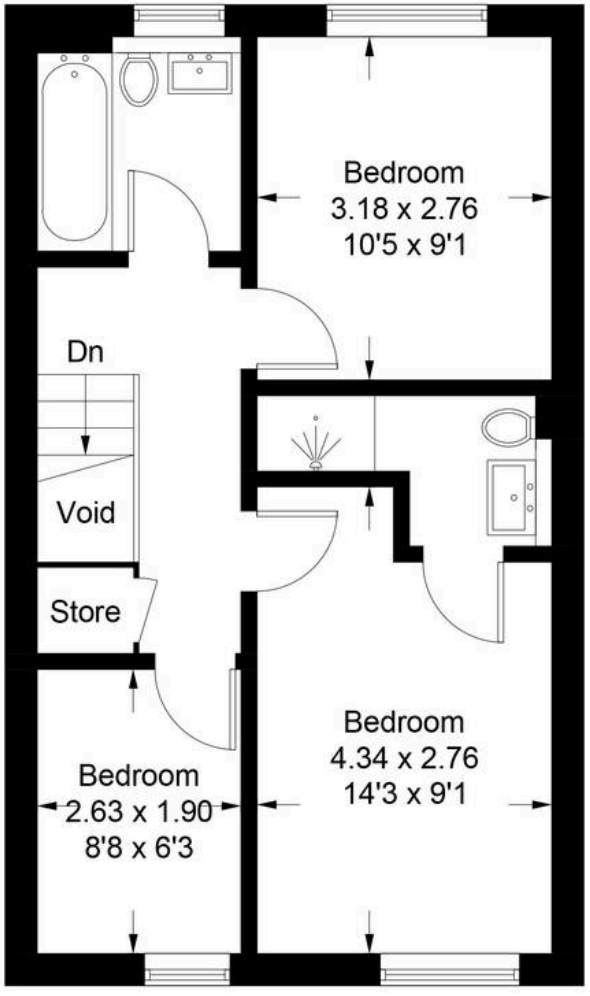

First Floor

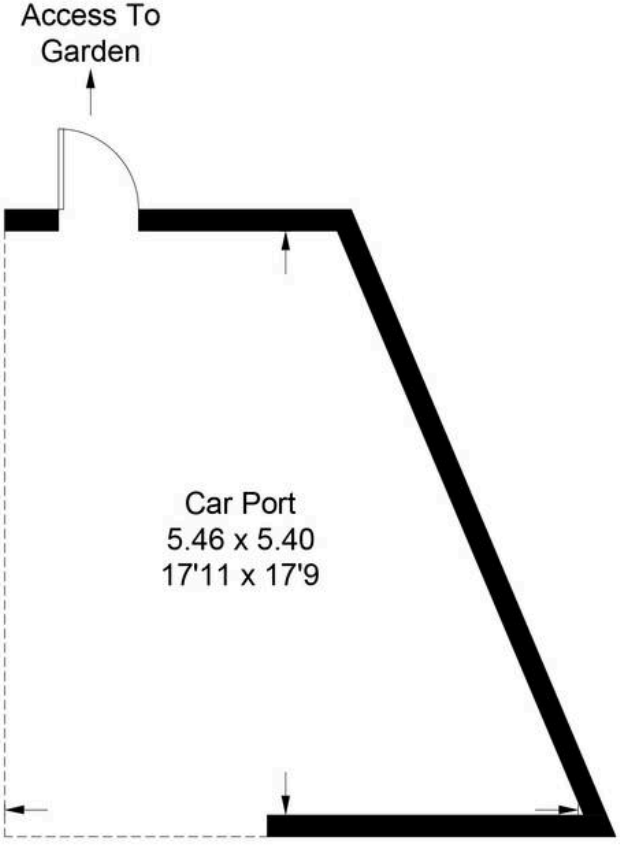

(Not Shown In Actual
Location / Orientation)

Illustration for identification purposes only, measurements are approximate,
not to scale. Fourlabs.co © (ID1329686)



Simpsons Bicester

49 Market Square, Bicester - OX26 6AJ

01869 229900

bicester@simpsonsproperty.com

www.simpsonsproperty.com/bicester-office