



14 Sherwood Avenue, Abingdon

Abingdon

Simpsons
The Proactive Agent

£370,000



SCAN THE
QR CODE
FOR DETAILS



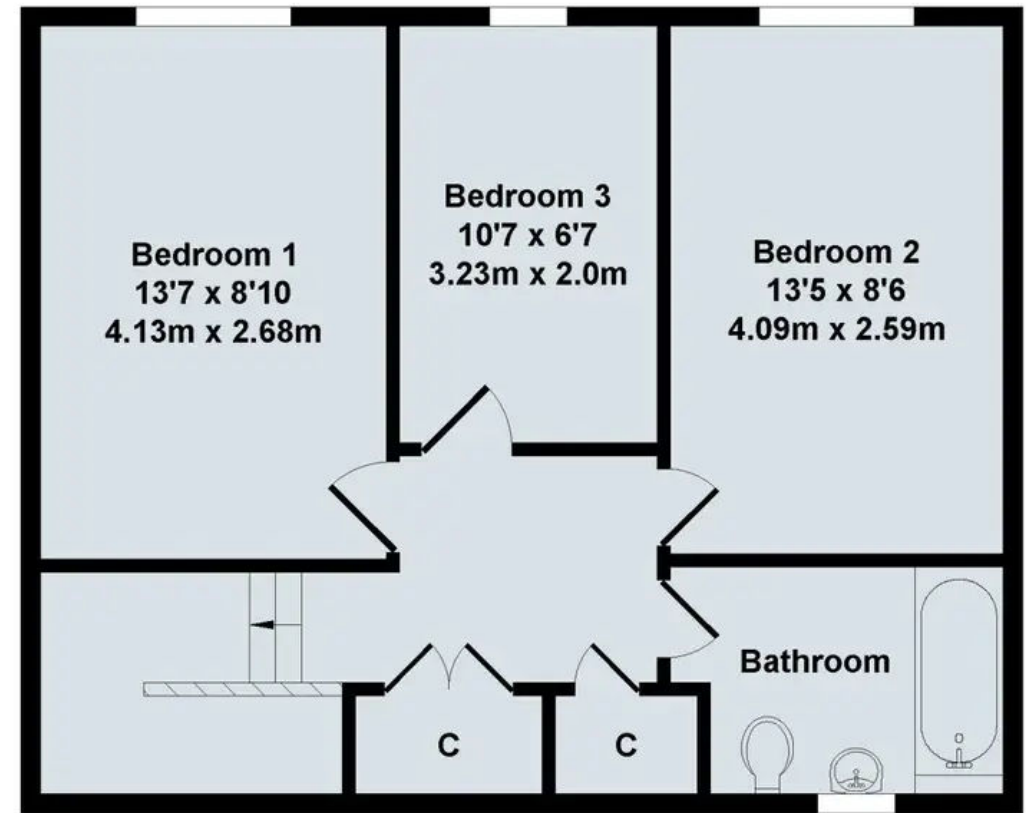
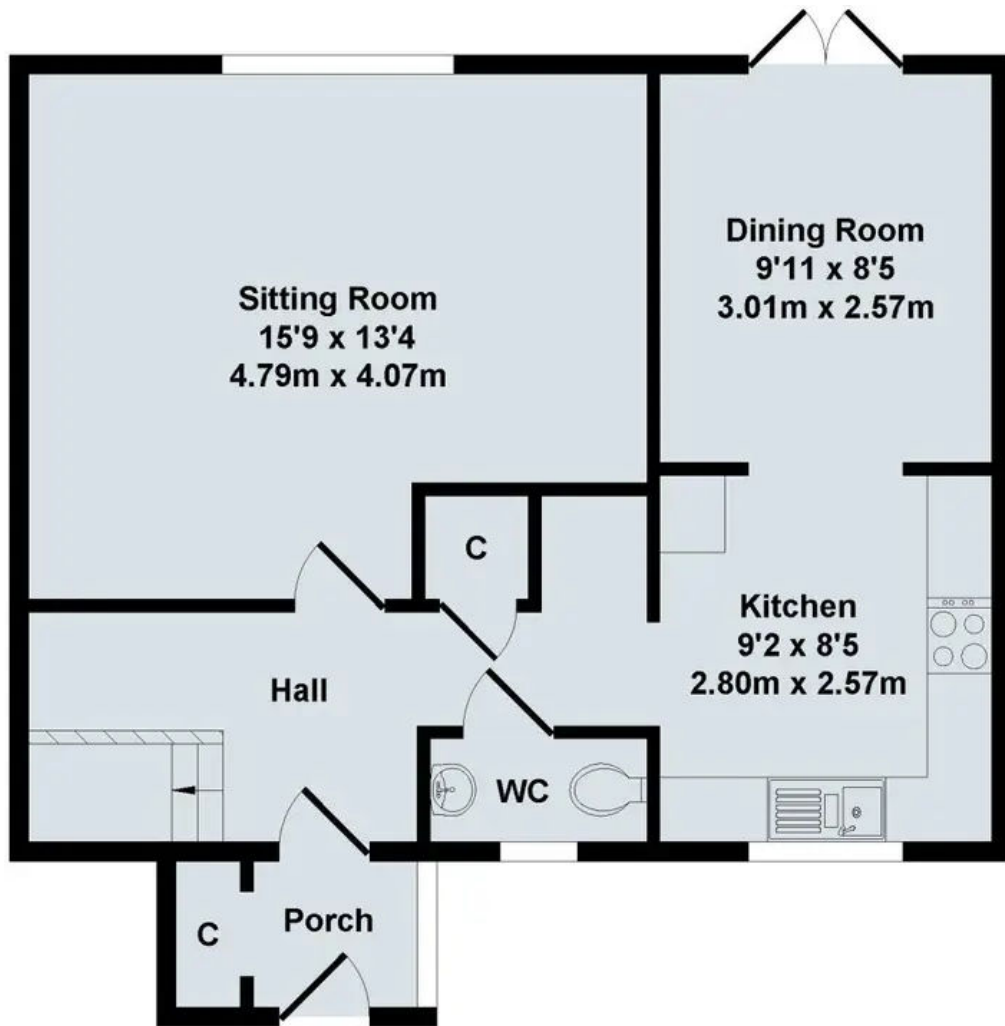

Ground Floor



First Floor

Total Approx. Floor Area 982 Sq.Ft. (91.20 Sq.M.)

All items illustrated on this plan are included in the "Total Approx Floor Area"

14 Sherwood Avenue

Abingdon, Abingdon

For sale with no onward chain a well kept family home within a short walk of the Town Centre.
Council Tax band: D

Tenure: Freehold

- A larger design, three bedroom family home with downstairs WC and two well proportioned reception rooms.
- Gas central heating and UPVC double glazed windows.
- Thomas Reade Primary School catchment.
- Walking distance to the Abbey Meadows, Town Centre and Waitrose Supermarket.
- No onward chain.



SCAN THE
QR CODE
TO BOOK
YOUR VIEWING



