



5 Olley Crescent, Witney

Guide Price £339,950

5 Olley Crescent

An immaculate three-bedroom newly built house located on a popular development within walking distance of Witney town centre. This property would make a fantastic family home and benefits from many upgrades throughout.

Council Tax band: C

Tenure: Freehold

EPC Energy Efficiency Rating: B

EPC Environmental Impact Rating: B

- Immaculate newly-built three bedroom home benefitting from many upgrades throughout including Silestone worktops and additional tiling to the bathroom.
- Landscaped, south-westerly facing garden.
- Driveway parking for two cars.
- Walking distance to Witney town centre.
- Bedroom one with ensuite shower room.
- Remainder of NHBC warranty.

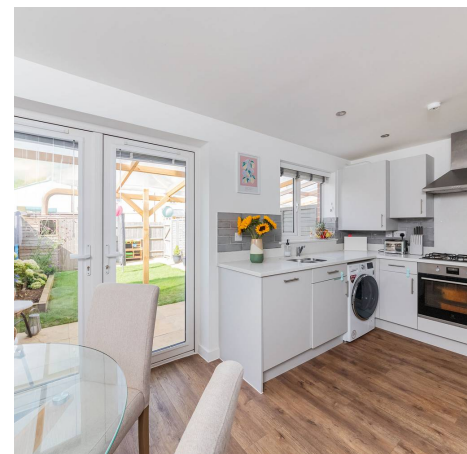



Olley Crescent, OX28

Approximate Gross Internal Area = 70.8 sq m / 762 sq ft

Outbuilding = 3.3 sq m / 35 sq ft

Total = 74.1 sq m / 797 sq ft

For identification only - Not to scale

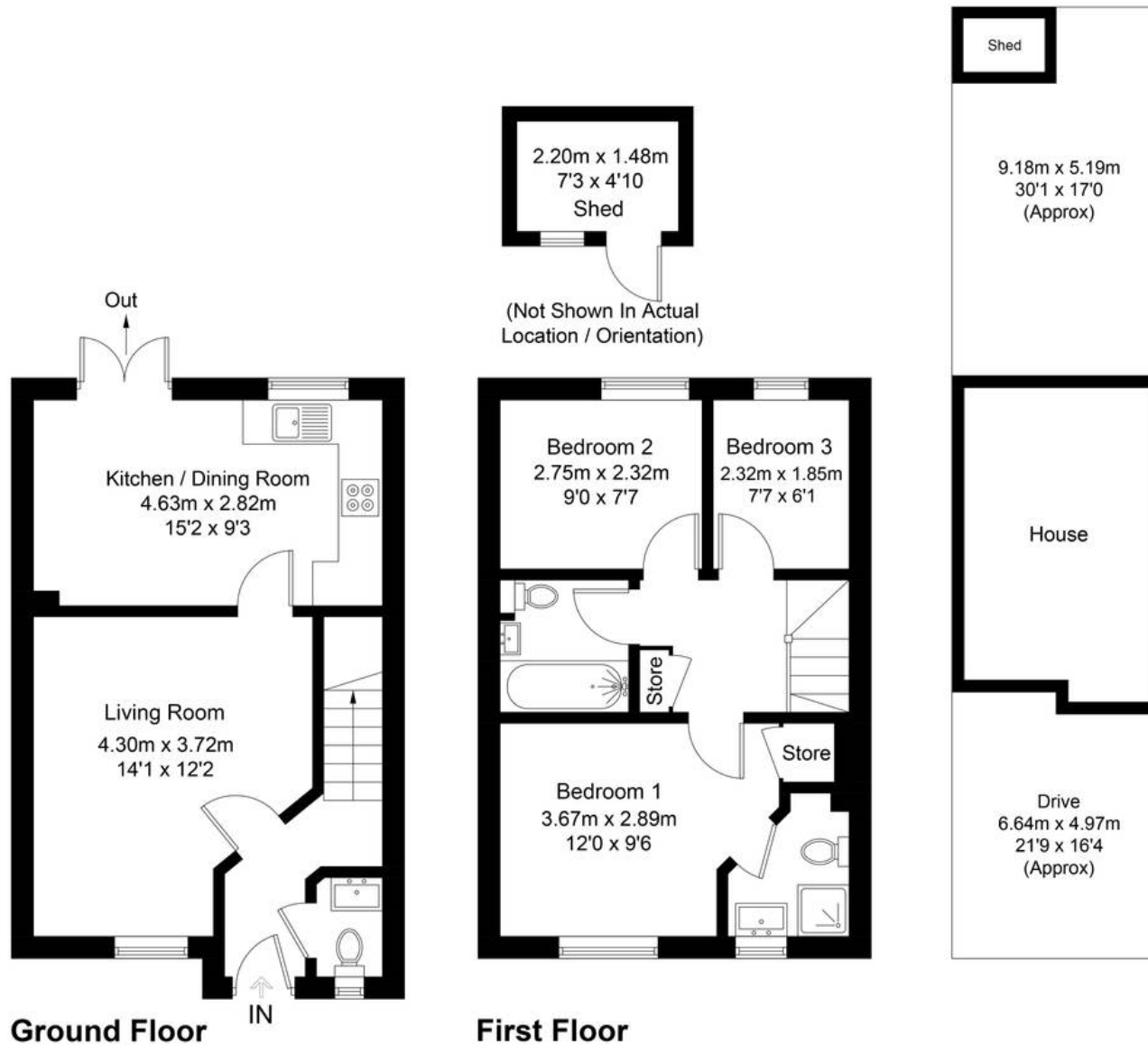



Simpsons Witney Branch

4 Langdale Court, Witney - OX28 6AD

01993 835030 • witney@simpsonsproperty.com • www.simpsonsproperty.com/